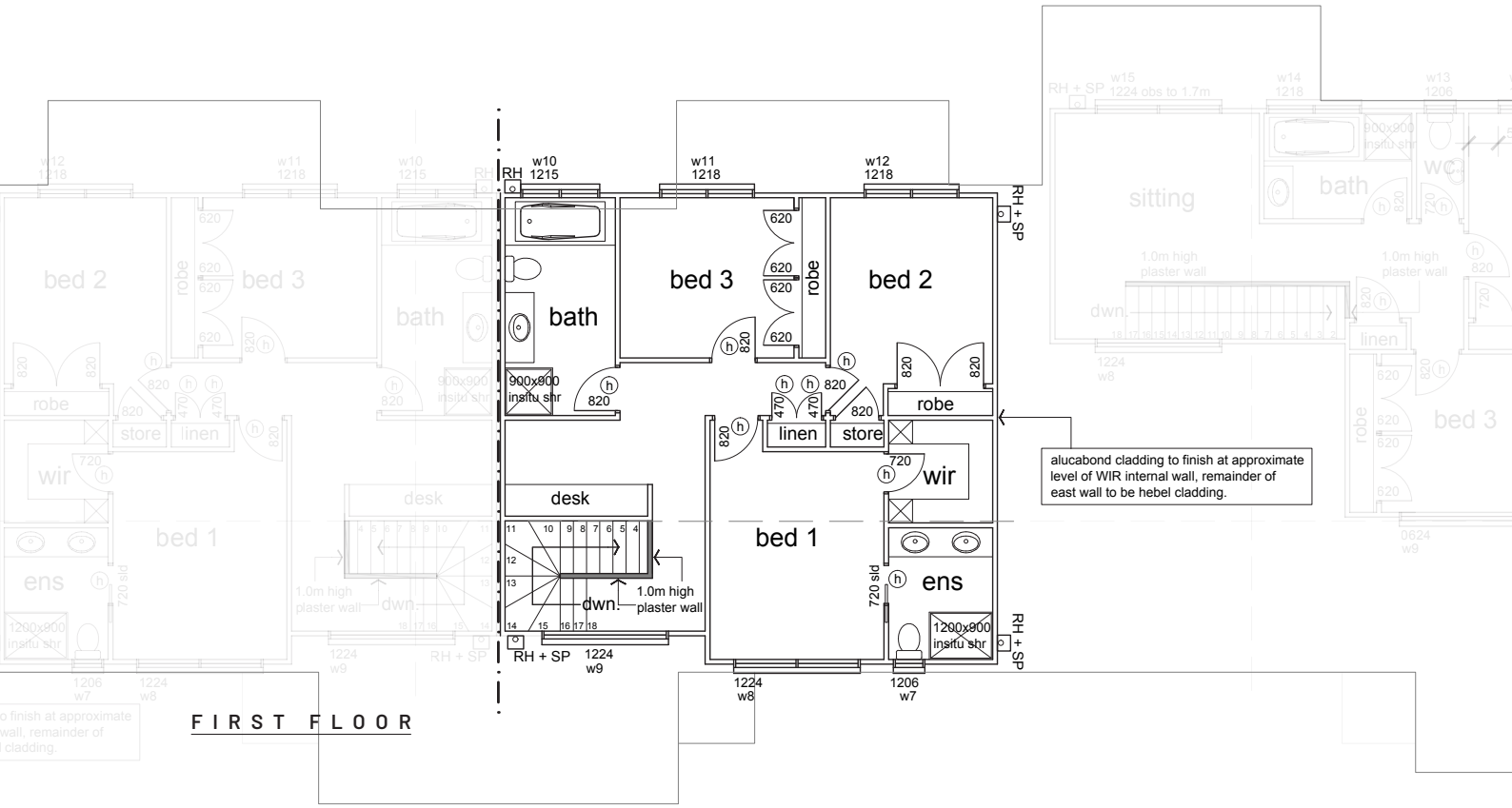

FIRST FLOOR

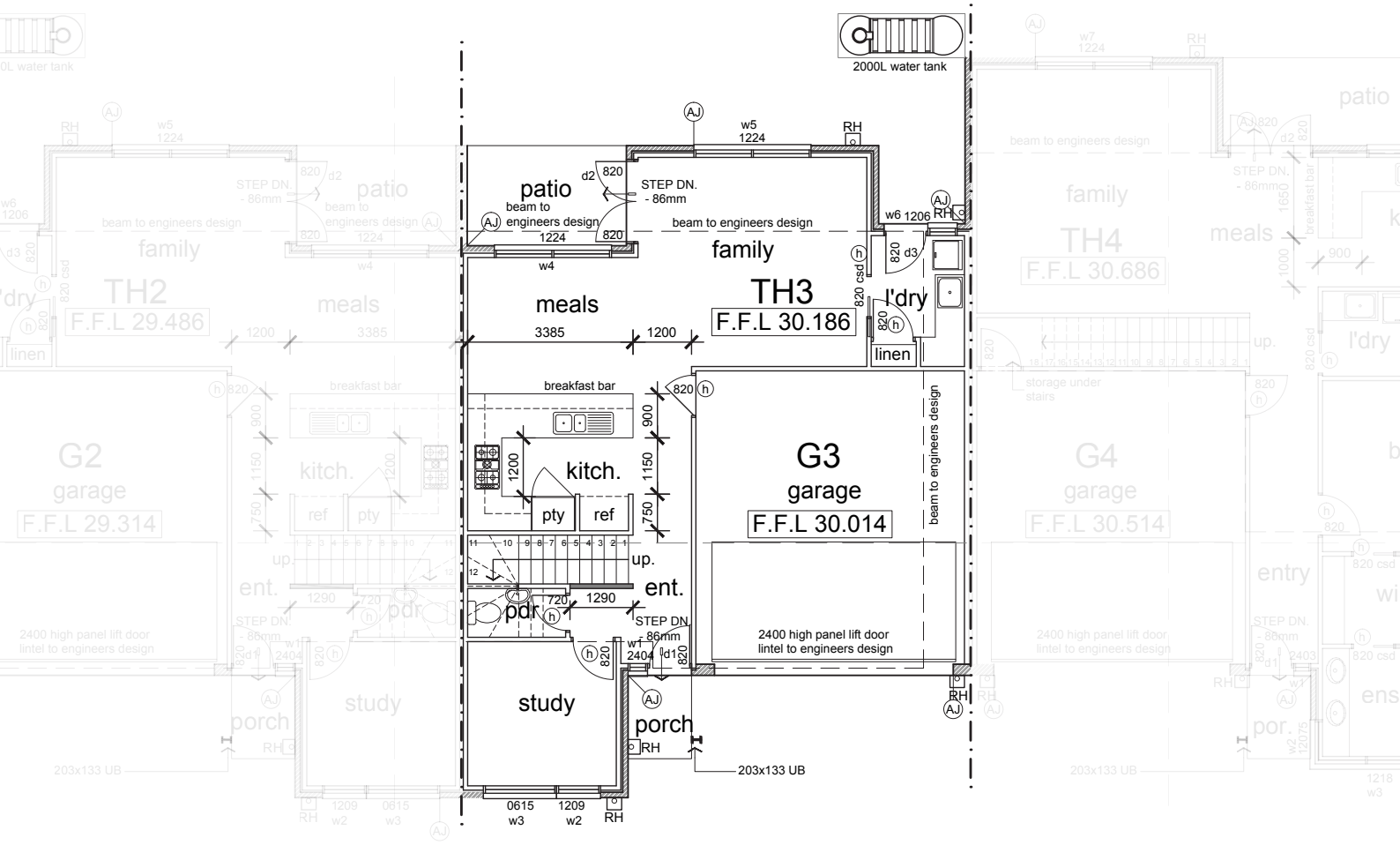

GROUND FLOOR

CROMDALE

MOUNT MARTHA, VICTORIA

TOWNHOUSE 3